

# Patient report

Bio-Rad                      DATE: 11/09/2019  
D-10                            TIME: 01:22 PM  
S/N: #DJ4I016123        Software version: 4.30-2  
Sample ID:                    10491379  
Injection date                11/09/2019 12:19 PM  
Injection #: 25                Method: HbA1c  
Rack #: ---                    Rack position: 6

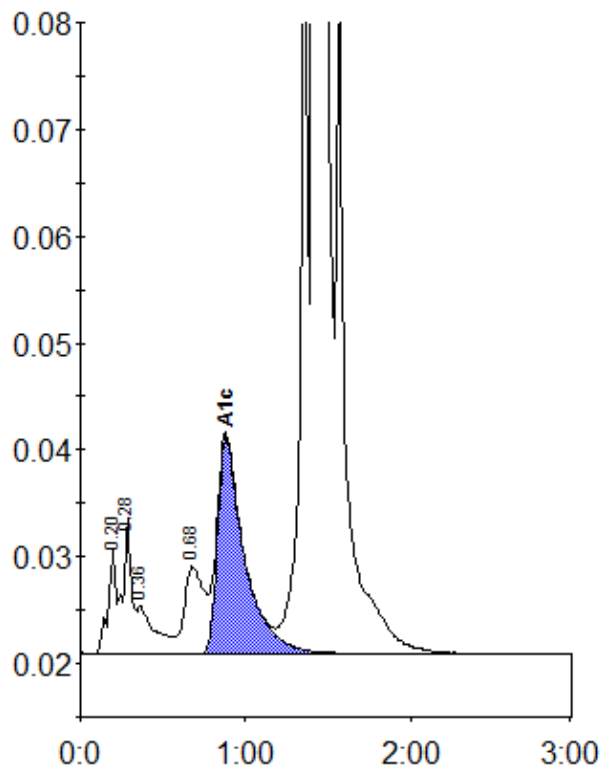

Peak table - ID: 10491379

Peak	R.time	Height	Area	Area %
A1a	0.20	9800	32998	0.9
A1b	0.28	12776	46540	1.2
Unknown	0.36	4457	33343	0.9
LA1c/CHb-1	0.68	8154	66806	1.7
A1c	0.88	20226	229374	7.9
P3	1.36	72517	235168	6.1
A0	1.42	955914	3225449	83.4
Total Area:		3869678		

Concentration:	%
A1c	7.9